

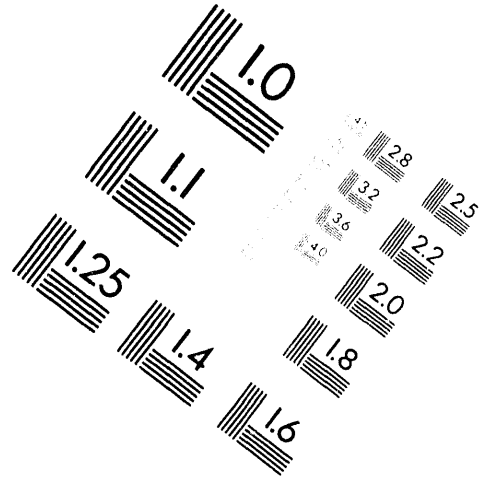

**AIM**

**Association for Information and Image Management**

1100 Wayne Avenue, Suite 1100  
Silver Spring Maryland 20910  
301/587-8202

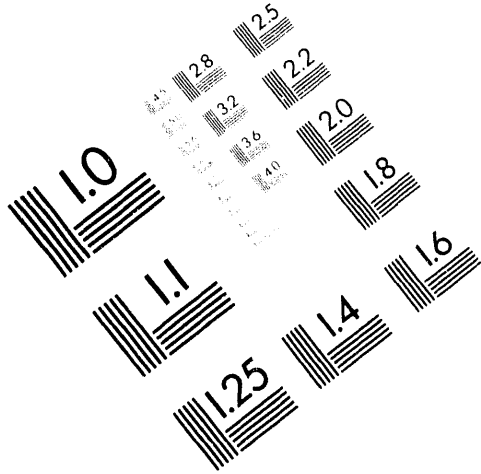

Centimeter

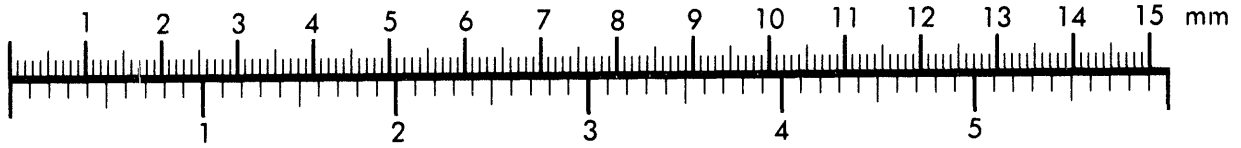

Inches

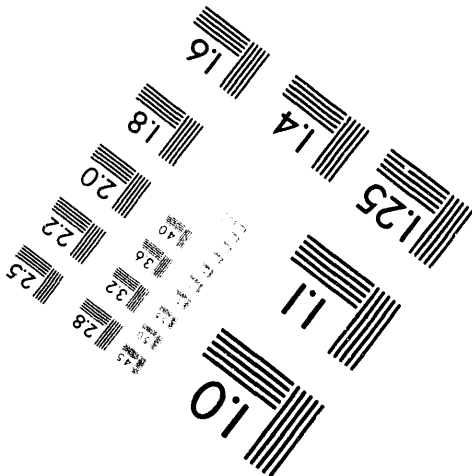
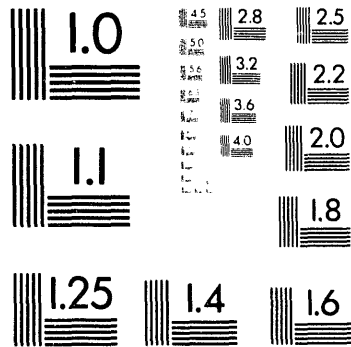

MANUFACTURED TO AIM STANDARDS  
BY APPLIED IMAGE, INC.

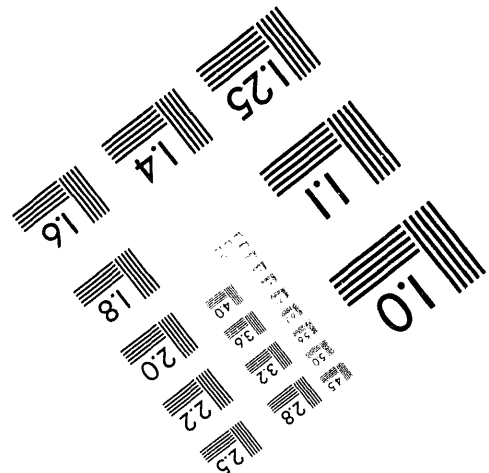

**1 of 1**

JUN 30 1994

11

ENGINEERING DATA TRANSMITTAL

Page 1 of 1

1. EDT 606144

Station # 12

2. To: (Receiving Organization) Distribution	3. From: (Originating Organization) Environmental Restoration Engineering	4. Related EDT No.: NA
5. Proj./Prog./Dept./Div.: 200-UP-2-Operable Unit	6. Cog. Engr.: M.A. Wasemiller	7. Purchase Order No.: NA
8. Originator Remarks: For review/release.		9. Equip./Component No.: NA
		10. System/Bldg./Facility: NA
11. Receiver Remarks:		12. Major Assm. Dwg. No.: NA
		13. Permit/Permit Application No.: NA
		14. Required Response Date: NA

15. DATA TRANSMITTED								
(A) Item No.	(B) Document/Drawing No.	(C) Sheet No.	(D) Rev. No.	(E) Title or Description of Data Transmitted	(F) Impact Level	(G) Reason for Trans- mittal	(H) Origina- tor Dispo- sition	(I) Receiv- er Dispo- sition
1	WHC-SD-EN-AP-166		0	Description of Work for 216-U-1 and 216-U-2 Stainless Steel Pipeline Integrity Testing	Q	1/2	1	

16. KEY					
Impact Level (F)		Reason for Transmittal (G)		Disposition (H) & (I)	
1, 2, 3, or 4 (see MRP 5.43)		1. Approval	4. Review	1. Approved	4. Reviewed no/comment
		2. Release	5. Post-Review	2. Approved w/comment	5. Reviewed w/comment
		3. Information	6. Dist. (Receipt Acknow. Required)	3. Disapproved w/comment	6. Receipt acknowledged

17. SIGNATURE/DISTRIBUTION (See Impact Level for required signatures)											
(G)	(H)	17.				(G)	(H)				
Reason	Disp.	(J) Name	(K) Signature	(L) Date	(M) MSIN	(J) Name	(K) Signature	(L) Date	(M) MSIN	Reason	Disp.
1/2	1	Cog. Eng.	M.A. Wasemiller	5/23/94	H6-04	M. Uziemblo	[Signature]	5/25/94	H6-18	1/2	1
1/2	1	Cog. Mgr.	G.C. Henckel	5/23/94	H6-04	H.D. Downey	[Signature]	5/24/94	H6-27	3	
1/2	1	QA	G.S. Corrigan	5-23-94	H6-16	Information Release Admin (2)			H4-17	3	
		Safety				Central Files (2)			L8-04	3	
		Env.				EPIC (2)			H6-08	3	
3		M.J. Galgoul			H6-03						
1/2	1	P.M. Pak	[Signature]		A5-19						

18. M.A. Wasemiller Signature of EDT Originator Date: 5/23/94	19. _____ Authorized Representative Date for Receiving Organization	20. G.C. Henckel III Cognizant/Project Engineer's Manager Date: _____	21. DOE APPROVAL (if required) Ltr. No. <input type="checkbox"/> Approved <input type="checkbox"/> Approved w/comments <input type="checkbox"/> Disapproved w/comments
---	--	---	--

Complete for all Types of Release

<b>Purpose</b> <input type="checkbox"/> Speech or Presentation <input type="checkbox"/> Full Paper <input type="checkbox"/> Summary <input type="checkbox"/> Abstract <input type="checkbox"/> Visual Aid <input type="checkbox"/> Speakers Bureau <input type="checkbox"/> Poster Session <input type="checkbox"/> Videotape		<input type="checkbox"/> Reference <input checked="" type="checkbox"/> Technical Report <input type="checkbox"/> Thesis or Dissertation <input type="checkbox"/> Manual <input type="checkbox"/> Brochure/Flier <input type="checkbox"/> Software/Database <input type="checkbox"/> Controlled Document <input type="checkbox"/> Other	ID Number (include revision, volume, etc.) WHC-SD-EN-AP-166, Rev. 0 List attachments. Date Release Required May 30, 1994
---	--	---	--

Title: **Description of Work for 216-U-1 and 216-U-2 Stainless Steel Pipeline Integrity Testing**      Unclassified Category: **UC-630**      Impact Level: **Q**

New or novel (patentable) subject matter?  No  Yes  
 If "Yes", has disclosure been submitted by WMC or other company?  
 No  Yes Disclosure No(s).

Information received from others in confidence, such as proprietary data, trade secrets, and/or inventions?  
 No  Yes (Identify)

Copyrights?  No  Yes  
 If "Yes", has written permission been granted?  
 No  Yes (Attach Permission)

Trademarks?  
 No  Yes (Identify)

Complete for Speech or Presentation

Title of Conference or Meeting: **N/A**      Group or Society Sponsoring:

Date(s) of Conference or Meeting	City/State	Will proceedings be published? <input type="checkbox"/> Yes <input type="checkbox"/> No	Will material be handed out? <input type="checkbox"/> Yes <input type="checkbox"/> No
----------------------------------	------------	---	---

Title of Journal: **N/A**

**CHECKLIST FOR SIGNATORIES**

Review Required per WHC-CM-3-4	Yes	No	Reviewer - Signature	Indicates Approval	Date
			Name (printed)	Signature	
Classification/Unclassified Controlled Nuclear Information	<input type="checkbox"/>	<input checked="" type="checkbox"/>			
Patent - General Counsel	<input type="checkbox"/>	<input checked="" type="checkbox"/>			
Legal - General Counsel	<input type="checkbox"/>	<input checked="" type="checkbox"/>			
Applied Technology/Export Controlled Information or International Program	<input type="checkbox"/>	<input checked="" type="checkbox"/>			
WHC Program/Project	<input type="checkbox"/>	<input checked="" type="checkbox"/>			
Communications	<input type="checkbox"/>	<input checked="" type="checkbox"/>			
RL Program/Project	<input checked="" type="checkbox"/>	<input type="checkbox"/>	P. M. Pak	<i>P. M. Pak</i>	6/4/94
Publication Services	<input checked="" type="checkbox"/>	<input type="checkbox"/>	M. R. Knight	<i>M. R. Knight</i>	6/8/94
Other Program/Project	<input type="checkbox"/>	<input checked="" type="checkbox"/>	H. D. Downey	<i>H. D. Downey</i>	6/7/94

Information conforms to all applicable requirements. The above information is certified to be correct.

References Available to Intended Audience	<input checked="" type="checkbox"/> Yes <input type="checkbox"/> No
Transmit to DOE-HQ/Office of Scientific and Technical Information	<input checked="" type="checkbox"/> Yes <input type="checkbox"/> No
Author/Requestor (Printed/Signature)	Date
M. A. Wasemiller	<i>M. A. Wasemiller</i> 5/29/94
Intended Audience	
<input type="checkbox"/> Internal <input type="checkbox"/> Sponsor <input checked="" type="checkbox"/> External	
Responsible Manager (Printed/Signature)	Date
G. C. Henckel III	<i>G. C. Henckel III</i> 6/22/94

**INFORMATION RELEASE ADMINISTRATION APPROVAL STAMP**

Stamp is required before release. Release is contingent upon resolution of mandatory comments.

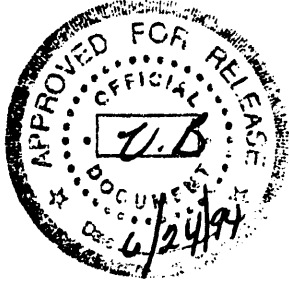

Date Cancelled: \_\_\_\_\_ Date Disapproved: \_\_\_\_\_

SUPPORTING DOCUMENT		1. Total Pages 10
2. Title Description of Work for 216-U-1 and 216-U-2 Stainless Steel Pipeline Integrity Testing	3. Number WHC-SD-EN-AP-166	4. Rev No. 0
5. Key Words stainless steel pipe, camera survey	6. Author Name: M. A. Wasemiller <i>M.A. Wasemiller</i> 6/24/94 Signature Organization/Charge Code 8C200/PTAAA	
<p><b>APPROVED FOR PUBLIC RELEASE</b></p> <p><i>V. &amp; Beckland 6/24/94</i></p>		
7. Abstract Wasemiller, M. A., 1994, <i>Description of Work for 216-U-1 and 216 U-2 Stainless Steel Pipelilne Integrity Testing</i> , WHC-SD-EN-AP-166, Rev. 0, Westinghouse Hanford Company, Richland, Washington.		
<p>8. <del>PURPOSE AND USE OF DOCUMENT - This document was prepared for use within the U.S. Department of Energy and its contractors. It is to be used only to perform, direct, or integrate work under U.S. Department of Energy contracts. This document is not approved for public release until reviewed.</del></p> <p><del>PATENT STATUS - This document copy, since it is transmitted in advance of patent clearance, is made available in confidence solely for use in performance of work under contracts with the U.S. Department of Energy. This document is not to be published nor its contents otherwise disseminated or used for purposes other than specified above before patent approval for such release or use has been secured, upon request, from the Patent Counsel, U.S. Department of Energy Field Office, Richland, WA.</del></p> <p><del>DISCLAIMER - This report was prepared as an account of work sponsored by an agency of the United States Government. Neither the United States Government nor any agency thereof, nor any of their employees, nor any of their contractors, subcontractors or their employees, makes any warranty, express or implied, or assumes any legal liability or responsibility for the accuracy, completeness, or any third party's use or the results of such use of any information, apparatus, product, or process disclosed, or represents that its use would not infringe privately owned rights. Reference herein to any specific commercial product, process, or service by trade name, trademark, manufacturer, or otherwise, does not necessarily constitute or imply its endorsement, recommendation, or favoring by the United States Government or any agency thereof or its contractors or subcontractors. The views and opinions of authors expressed herein do not necessarily state or reflect those of the United States Government or any agency thereof.</del></p>	<p>10. RELEASE STAMP</p> <div style="border: 1px solid black; padding: 10px; text-align: center;"> <p>OFFICIAL RELEASE BY WHC <span style="border: 1px solid black; border-radius: 50%; padding: 2px 5px;">11</span></p> <p>DATE JUN 30 1994</p> <p><i>Station #12</i></p> </div>	
9. Impact Level Q		

ACRONYMS

DOW	description of work
FTL	field team leader
GPR	ground penetrating radar
HWOP	Hazardous Waste Operations Plan
LFI	Limited Field Investigation
RCRA	<i>Resource Conservation and Recovery Act of 1976</i>
RWP	Radiation Work Permit
SOP	standard operating procedures

12/12/2017  
JUL 28 1974  
OSTI

CONTENTS

1.0 INTRODUCTION . . . . . 1

2.0 OBJECTIVES . . . . . 1

3.0 BACKGROUND . . . . . 1

    3.1 SITE HISTORY . . . . . 1

    3.2 SITE DESCRIPTION . . . . . 1

        3.2.1 Surface Description . . . . . 1

        3.2.2 Subsurface Description . . . . . 3

4.0 SCOPE OF WORK . . . . . 3

5.0 GENERAL REQUIREMENTS . . . . . 4

    5.1 HEALTH AND SAFETY . . . . . 4

    5.2 PREREQUISITES . . . . . 4

6.0 FIELD ACTIVITIES . . . . . 5

7.0 ORGANIZATION . . . . . 6

8.0 REFERENCES . . . . . 7

FIGURE:

1. Pipeline and Surrounding Facilities . . . . . 2

## 1.0 SCOPE OF WORK

This description of work (DOW) details the field activities associated with the integrity testing of the stainless steel effluent line connecting the 224-U Building to the 216-U-1 and 216-U-2 (U-1 and U-2) Cribs in the 200 West Area. It will serve as the guide for field work and will be used in conjunction with the 200-UP-2 *Resource Conservation and Recovery Act of 1976 (RCRA) Facility Investigation/Corrective Measures Study* (DOE-RL 1993 [LFI]) and *Environmental Investigations and Site Characterization Manual* (WHC 1988d).

## 2.0 OBJECTIVES

The objectives of this integrity test are to (1) Inspect the interior of this pipeline by in-line camera survey and (2) If required, conduct a pressure test on a section of the pipeline.

## 3.0 BACKGROUND

### 3.1 SITE HISTORY

The U-1 and U-2 Cribs were constructed in 1951. From March 1952 to June 1967, the site received cell drainage from Tank 5-2 in the 221-U Building and waste from the 224-U Building via the overflow from the 241-U-361 Settling Tank. From June 1957 to July 1957, the site received waste from the 224-U Building via the overflow from the 241-U-361 Settling Tank and contaminated solvent from the 276-U Settling Tank solvent storage area. The discharge of 221-U waste was discontinued during shutdown of production operations. From July 1957 to May 1967, the site received waste from the 224-U Building and equipment decontamination and reclamation wastes from operations in the 221-U Building canyon.

### 3.2 SITE DESCRIPTION

#### 3.2.1 Surface Description

The process line connecting 224-U to the U-1 and U-2 Cribs is a 3.5-in. outer diameter, stainless steel line. The pipe is initially underneath the 224-U Building and its support facilities. It then travels underneath various macadam roads and parking areas (Figure 1). After the pipe has travelled about 150 ft due west, the grade above it is natural vegetation. A surface contamination zone begins as the line enters the U-361 Settling Tank and extends past the U-1 and U-2 Cribs.



Figure 1. Pipeline and Surrounding Facilities.

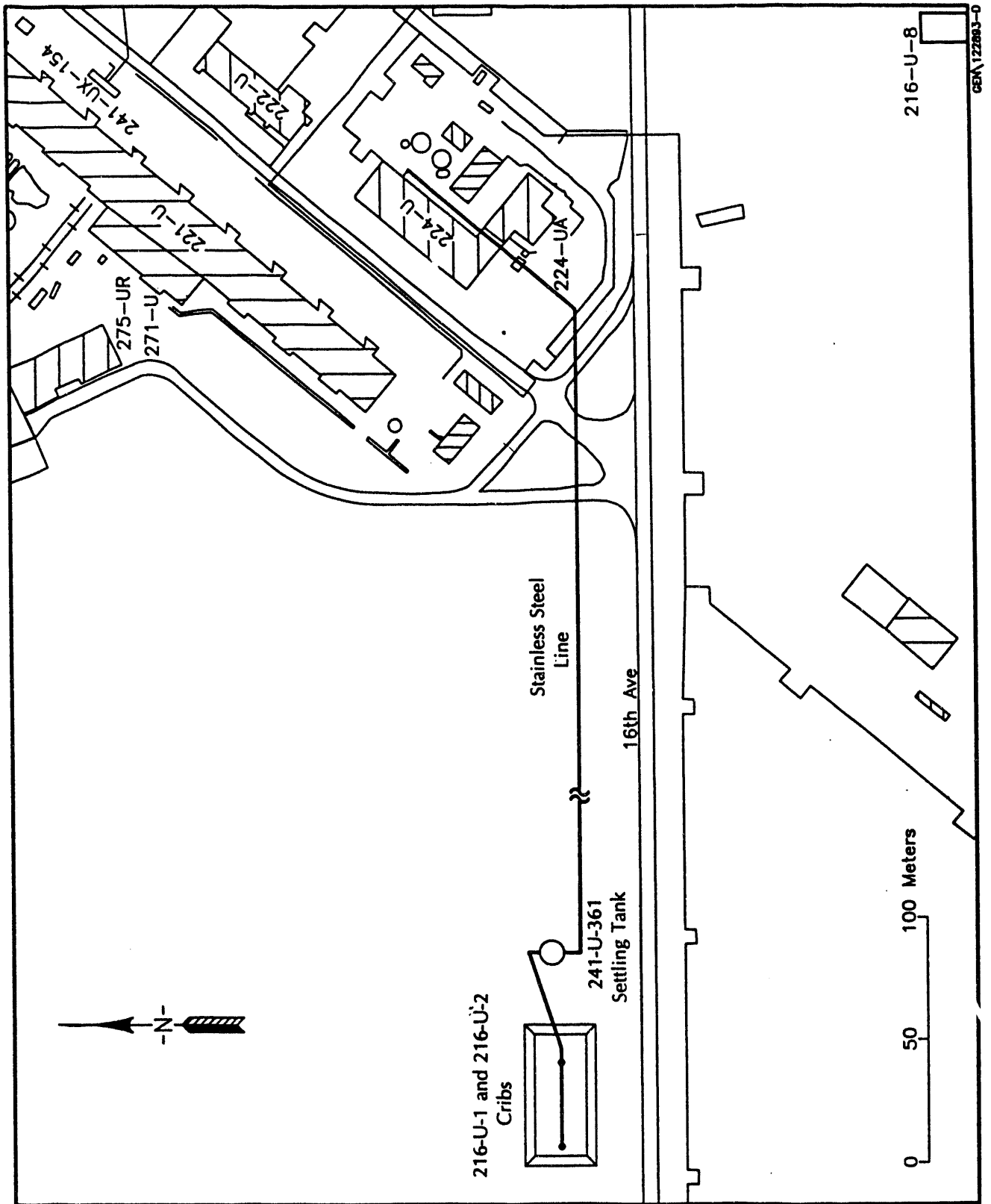

### 3.2.2 Subsurface Description

This stainless steel line exits perpendicularly to the southeast side of the U-224 Building. Subsequently, it makes a 90° turn to the southwest, where it travels about 400 ft. Approximately 200 ft from the stainless steel line's origin at C Cell, a line from the 221-U Building ties into it. The pipe then turns 45° due west, travelling parallel to 16<sup>th</sup> Street approximately 800 ft to the 361-U Retention Tank. The U-1 and U-2 Cribs are situated just west of the 361-U Retention Tank.

## 4.0 SCOPE OF WORK

The scope of work is encompassed in five steps: (1) obtaining access to the pipeline in order to perform an in-line camera survey of the line to the greatest extent possible, (2) evaluating the need for further investigation of the pipeline, (3) blanking the line, as needed, to perform a pressure test, (4) conducting the pressure test, as needed, and (5) documenting the ability of the line to maintain pressure.

An excavation to expose the pipeline will be done inside the U-Plant perimeter fence at a location that will maximize the extent of pipeline that can be camera surveyed. The location of all excavations will be surveyed using ground penetrating radar (GPR). GPR generally allows for the determination of depth and size of metallic objects buried beneath the surface. The location of the excavation will be such that a camera survey can be made in both directions in the pipeline. The pipeline will be initially checked for liquid at this point. If the pipeline does contain liquid, it will be assumed to be in acceptable condition since this line has been inactive since 1967. Once it has been determined that the pipeline does not contain fluid, access will be accomplished by removing a section of the line. Once the pipeline has been opened, the camera survey will take place. The survey will consist of a small video camera cabled to video cassette recording equipment. The camera will be pushed along the pipeline utilizing a fiberglass rod system. It is possible to survey 400 ft of pipe or more in this manner under ideal conditions. If it is possible to survey to the maximum extent in each direction, a total of 800 ft of pipe could be examined. Upon completion of the camera survey, the need for further investigative work on the pipeline will be discussed with the regulators. Based on regulatory approval, further investigation of the pipeline could involve a pressure check of the line. To prepare for this possibility, the line will be set up so that a pressure check can be carried out as needed. This will require blanking of the line.

If it is determined that a pressure test is necessary, the line will be blanked just east of the 361-U Settling Tank and at any other locations deemed necessary to ensure a closed system. The location for excavation and blanking of the pipe will be chosen such that surface contamination zones and underground/overhead utilities are avoided. A pre-job camera survey was initiated from C Cell in the 224-U Building to the junction with the line from the 221-U Building. While the junction itself could not be observed, the integrity of the pipe roughly 90 ft from the point of the camera entry

visually appeared good. It has therefore been assumed that if breaches in the pipe integrity are present, they would be located after the 221-U tie-in.

## 5.0 GENERAL REQUIREMENTS

### 5.1 HEALTH AND SAFETY

All personnel working to this DOW will have completed the 40-Hr Hazardous Waste Site Worker Training Program and will perform all work in accordance with the following:

- WHC-CM-7-7, *Environmental Investigations and Site Characterization Manual* (EII) (WHC 1988d).
- WHC-CM-7-5, *Environmental Compliance Manual* (WHC 1988c)
- WHC-CM-1-6, *Radiological Control Manual* (WHC 1993)
- WHC-IP-0692, *Health Physics procedures Manual* (WHC 1991)
- WHC-CM-4-11, *ALARA Program* (WHC 1988a)
- WHC-EP-0383, *Environmental Engineering, Technology, and Permitting Function Quality Assurance Program Plan* (WHC 1990)
- WHC-CM-4-3, *Industrial Safety Manual*, Vol. 1 through 4 (WHC 1992)
- WHC-CM-7-8, Vol 2, *Engineering and Geotechnology Functions and Procedures*, Rev. 1 (WHC 1988b)
- Site-specific health and safety plan/radiation work permits/job safety analysis

### 5.2 PREREQUISITES

The requirements and procedures applicable to the 200-UP-2 Operable Unit field activities are specified in the *Environmental Investigations and Site Characterization Manual* (WHC 1988d). Applicable EIIs include the following:

- EII 1.1 "Hazardous Waste Site Entrance Requirements"
- EII 1.5 "Field Logbooks"
- EII 1.13 "Readiness Review"
- EII 2.1 "Preparation of Hazardous Waste Operations Permit"

- EII 3.2 "Calibration and Control of Monitoring Instruments"
- EII 3.4 "Field Screening"
- EII 4.3 "Control of CERCLA and Other Past-Practice Investigation Derived Waste"
- EII 6.1 "Activity Reports of Field Operations"

Additional requirements and procedures applicable to the 200-UP-2 Operable Unit can be found in *Engineering and Geotechnology Functions and Procedures*, Vol. 2, specifically, "Test Pit Excavation in Radiological Areas" (WHC 1988b).

Each item on the checklist for tasks requiring readiness review (EII 1.13, "Engineering and Geotechnology Readiness Review" [WHC 1988b]) will be signed and dated by the cognizant engineer or field team lead leader (FTL) prior to the start of work.

## 6.0 FIELD ACTIVITIES

### Task 1--Preparatory Activities

A meeting with Health Physics, Environmental Restoration Operations, UO<sub>3</sub> Plant Operations, and a Site Safety Officer will be held prior to commencement of the job. At this meeting, appropriate procedures will be agreed upon. Any technical issue brought up by any group will be addressed and associated problems resolved.

The following permits will be obtained and requirements fulfilled:

- Excavation Permit
- Radiation Work Permit (RWP)
- Hazardous Waste Operations Plan (HWOP)
- NEPA documentation
- Safety Assessment
- Cultural Resources Review
- Agreement Activity Notification
- Ecological Assessment
- Waste Control Plan
- Readiness Review

A pre-job safety meeting, including all personnel associated with the job, will be held before the job is performed. Again, any comments or concerns raised will be addressed and resolved at this time.

A tailgate safety meeting will be held at the job site prior to starting operations each day.

Task 2--Excavation and Blanking of Pipe

Before initiating any investigative work, the pipe will be exposed and blanked as necessary for the camera survey and any subsequent pressure testing. A backhoe will be used to excavate to the pipe depth, which is expected to be 4 to 10 ft below the surface. Appropriate personnel will install a sealed blank just east of the 361-U-Settling Tank and will assemble pressure testing apparatus downstream of the tank 5-2 line junction. If a pressure test is conducted, it will be from this point so that all pressure will force any contents of the pipe toward the U-1 and U-2 Cribs.

Any waste generated during the excavation of these access pits will be handled in accordance with the waste control plan developed to address field investigation activities for the 216-U-1/216-U-2 Cribs. Any contaminated soils encountered in the pits will be returned to the point of generation and all information will be noted in the field logbook. A copy of this waste control plan will be part of the readiness review folder for this project.

Task 3--Pressure Test

The testing of the system through a positive or negative pressure test will be initiated if sufficient information to determine the integrity of the pipeline is not available as a result of the in-line camera survey. A negative pressure test allows for the determination of any leaks without the addition of any gases to the system. If the system does not maintain a negative pressure, there is no ability to determine the source(s) of the pressure loss. A positive pressure test would require the addition of gas to the system.

Should the pipe pass the pressure test, it will be assumed that the integrity has not been breached, and no further investigation will be pursued. If the pipeline cannot maintain pressure, a meeting will be held with the regulators to determine the next phase of the investigation to attempt to locate any leaks and the method best suited to locating them, if there is a need. The need for further investigation will be addressed upon review of the information collected.

**7.0 ORGANIZATION**

Field Team Leader--George Jackson/Craig Rowley  
Cognizant Engineer--Mark Wasemiller/Michael Galgoul  
Cognizant Manager--George Henckel  
Planner--Ken Berry  
Heavy Equipment--Dan Riley/Ray Jennings  
Health physics technician--Mike Rushman/Kathy Matthews/Glenda Biever  
Landlord--Bill Osborne  
Waste Shipping and Disposal--Greg Hopkins  
Site Safety Officer--Judy Vaughn

Ecology--Nancy Uziemblo/Dave Holland  
DOE--Paul Pak  
D&D Engineering--Bill Hayward

### 8.0 REFERENCES

- DOE-RL, 1993, *200-UP-2 RCRA Facility Investigation/Corrective Measures Study*, DOE/RL-91-19 Rev. 0, U.S. Department of Energy, Richland Operations Office, Richland, Washington.
- WHC, 1988a, *ALARA Program*, WHC-CM-4-11, Westinghouse Hanford Company, Richland, Washington.
- WHC, 1988b, *Engineering and Geotechnology Functions and Procedures*, Rev. 1, WHC-CM-7-8, Westinghouse Hanford Company, Richland, Washington.
- WHC, 1988c, *Environmental Compliance Manual*, WHC-CM-7-5, Westinghouse Hanford Company, Richland, Washington.
- WHC, 1988d, *Environmental Investigations and Site Characterization Manual*, WHC-CM-7-7, Westinghouse Hanford Company, Richland, Washington.
- WHC, 1990, *Environmental Engineering, Technology, and Permitting Function Quality Assurance Program Plan*, WHC-EP-0383, Westinghouse Hanford Company, Richland, Washington.
- WHC, 1991, *Health Physics Procedures Manual*, WHC-IP-0692, Westinghouse Hanford Company, Richland, Washington.
- WHC, 1992, *Industrial Safety Manual*, WHC-CM-4-3, Vols. 1 through 4, Westinghouse Hanford Company, Richland, Washington.
- WHC, 1993, *Radiological Control Manual*, WHC-CM-1-6, Westinghouse Hanford Company, Richland, Washington.

**DATE**

**FILMED**

8/24/94

**END**

